

SIDE YARD SETBACK SHALL BE AT LEAST 5 FEET ON ONE SIDE AND 9 FEET ON THE OTHER, EXCEPT WHERE THE ON SITE WASTE DISPOSAL FACILITY IS ACCESSIBLE FROM A RIGHT OF WAY OR EASEMENT (THEN 5 FEET ON BOTH SIDE YARDS). EXCEPT ON CORNER LOTS A YARD ABUTTING THE SIDE STREET SHALL BE AT LEAST 10 FEET.

REAR YARD SETBACK SHALL BE AT LEAST 15 FEET, EXCEPT ACCESSORY BUILDINGS MAY EXTEND TO WITHIN 5 FEET OF A REAR PROPERTY LINE

SEE GEARHART ORDINANCE SECTION 3.1 FOR COMPLETE USES AND STANDARDS INFORMATION

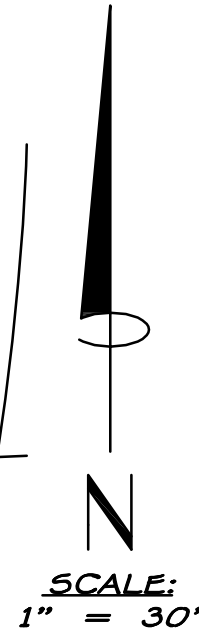
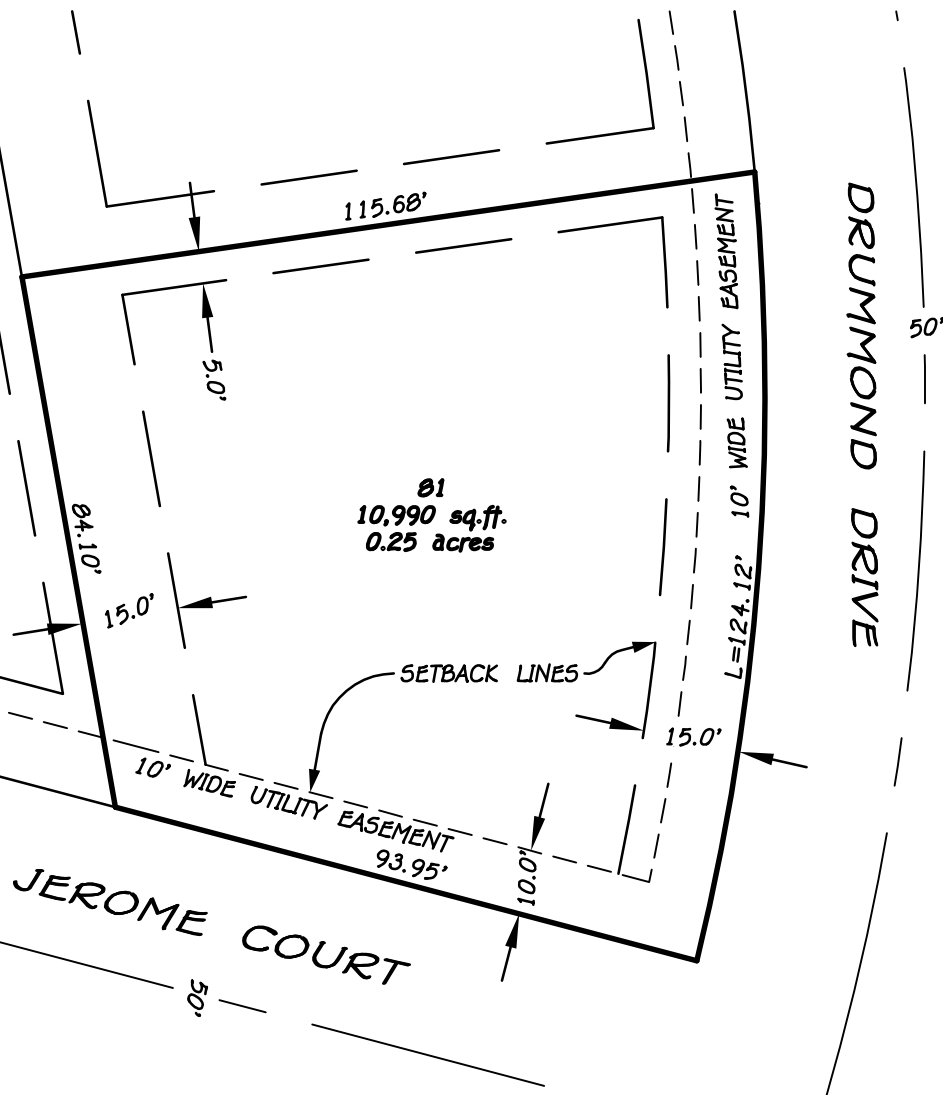

PROPOSED LOT 81 NORTH SHORE AT GEARHART

THE OWNER MUST VERIFY EACH OF THE SETBACKS SPECIFIED WITH THE CITY OF GEARHART TO ENSURE COMPLIANCE WITH ALL APPLICABLE LAND USE AND BUILDING CODES. LOT LINES, DIMENSIONS, AREA AND EASEMENTS MAY BE SUBJECT TO MINOR CHANGES AT ANY TIME PRIOR TO FINAL PLAT BEING RECORDED

LOT SIZE: 10,990 sq. ft. 0.25 acres
 BUILDING AREA WITHIN SETBACKS: 6,790 sq. ft. 0.16 acres

PURCHASER'S INITIALS: _____

THE RESERVE AT GEARHART, LLC
 WWW.RESERVE@GEARHART.COM 800-301-7202



- SURVEYING
- CIVIL ENGINEERING
- PLANNING
- WATER RIGHTS
- WETLAND CONSULTING

CLATSOP COUNTY
 4253-A HWY 101 N.
 GEARHART, OR 97138
 (503) 738-3425
 FAX: (503) 738-7455

PACIFIC COUNTY
 1715-B N. PACIFIC AVE.
 LONG BEACH, WA 98631
 (360) 642-4454
 FAX: (360) 642-4054

TILLAMOOK COUNTY
 160 LANEDA AVE
 MANZANITA, OR 97130
 (503) 368-5394
 FAX: (503) 368-5847

WWW.HLB-OTAK.COM